

Application for a premises licence to be granted  
under the Licensing Act 2003

PLEASE READ THE FOLLOWING INSTRUCTIONS FIRST

Before completing this form please read the guidance notes at the end of the form. If you are completing this form by hand please write legibly in block capitals. In all cases ensure that your answers are inside the boxes and written in black ink. Use additional sheets if necessary.

You may wish to keep a copy of the completed form for your records.

I/we TAHIR BUTT  
(Insert name(s) of applicant)

apply for a premises licence under section 17 of the Licensing Act 2003 for the premises described in Part 1 below (the premises) and I/we are making this application to you as the relevant licensing authority in accordance with section 12 of the Licensing Act 2003

Part 1 - Premises Details

Postal address of premises or, if none, ordnance survey map reference or description			
KINGS CHICKEN (PERFECT FRIED CHICKEN) 1369 LONDON ROAD NORBURY			
Post town	LONDON	Postcode	SW16 4BE
Telephone number at premises (if any)	0208 [REDACTED]		
Non-domestic rateable value of premises	£ 8400-00		

Part 2 - Applicant Details

Please state whether you are applying for a premises licence as  
Please tick as appropriate

- a) an individual or individuals \*  please complete section (A)
- b) a person other than an individual \*
  - i. as a limited company  please complete section (B)
  - ii. as a partnership  please complete section (B)
  - iii. as an unincorporated association or  please complete section (B)
  - iv. other (for example a statutory corporation)  please complete section (B)
- c) a recognised club  please complete section (B)
- d) a charity  please complete section (B)





- e) the proprietor of an educational establishment  please complete section (B)
- f) a health service body  please complete section (B)
- g) a person who is registered under Part 2 of the Care Standards Act 2000 (c14) in respect of an independent hospital in Wales  please complete section (B)
- ga) a person who is registered under Chapter 2 of Part 1 of the Health and Social Care Act 2008 (within the meaning of that Part) in an independent hospital in England  please complete section (B)
- h) the chief officer of police of a police force in England and Wales  please complete section (B)

\* If you are applying as a person described in (a) or (b) please confirm:

Please tick yes

- I am carrying on or proposing to carry on a business which involves the use of the premises for licensable activities; or
- I am making the application pursuant to a statutory function or a function discharged by virtue of Her Majesty's prerogative

(A) INDIVIDUAL APPLICANTS (fill in as applicable)

Mr <input checked="" type="checkbox"/>	Mrs <input type="checkbox"/>	Miss <input type="checkbox"/>	Ms <input type="checkbox"/>	Other Title (for example, Rev)	
Surname			First names		
BUTT			TAHIR		
I am 18 years old or over			<input checked="" type="checkbox"/> Please tick yes		
Current postal address if different from premises address		 NORBURY			
Post town	LONDON		Postcode		
Daytime contact telephone number					
E-mail address (optional)					

**Part 3 Operating Schedule**

When do you want the premises licence to start?

DD	MM	YYYY
10	07	2016

If you wish the licence to be valid only for a limited period, when do you want it to end?

DD	MM	YYYY

Please give a general description of the premises (please read guidance note 1)

IT IS FRIED CHICKEN SHOP

If 5,000 or more people are expected to attend the premises at any one time, please state the number expected to attend.

N/A
-----

What licensable activities do you intend to carry on from the premises?

(Please see sections 1 and 14 of the Licensing Act 2003 and Schedules 1 and 2 to the Licensing Act 2003)

Provision of regulated entertainment

Please tick any that apply

- a) plays (if ticking yes, fill in box A)
- b) films (if ticking yes, fill in box B)
- c) indoor sporting events (if ticking yes, fill in box C)
- d) boxing or wrestling entertainment (if ticking yes, fill in box D)
- e) live music (if ticking yes, fill in box E)
- f) recorded music (if ticking yes, fill in box F)
- g) performances of dance (if ticking yes, fill in box G)
- h) anything of a similar description to that falling within (e), (f) or (g) (if ticking yes, fill in box H)

**Provision of late night refreshment** (if ticking yes, fill in box I)

**Supply of alcohol** (if ticking yes, fill in box J)

In all cases complete boxes K, L and M

**A**

Plays Standard days and timings (please read guidance note 6)			Will the performance of a play take place indoors or outdoors or both – please tick (please read guidance note 2)	Indoors	<input type="checkbox"/>
Day	Start	Finish		Outdoors	<input type="checkbox"/>
Mon			Please give further details here (please read guidance note 3)	Both	<input type="checkbox"/>
Tue			State any seasonal variations for performing plays (please read guidance note 4)		
Wed			Non standard timings. Where you intend to use the premises for the performance of plays at different times to those listed in the column on the left, please list (please read guidance note 5)		
Thur					
Fri					
Sat					
Sun					

1

Late night refreshment Standard days and timings (please read guidance note 6)			Will the provision of late night refreshment take place indoors or outdoors or both – please tick (please read guidance note 2)	Indoors	<input checked="" type="checkbox"/>			
				Outdoors	<input type="checkbox"/>			
				Both	<input type="checkbox"/>			
Day	Start	Finish						
Mon	11:00	2:00	<b>Please give further details here</b> (please read guidance note 3)					
	Pm	Am						
Tue	11:00	2:00						
	Pm	Am						
Wed	11:00	2:00				<b>State any seasonal variations for the provision of late night refreshment</b> (please read guidance note 4)  N/A		
	Pm	Am						
Thur	11:00	2:00						
	Pm	Am						
Fri	11:00	4:00	<b>Non standard timings. Where you intend to use the premises for the provision of late night refreshment at different times, to those listed in the column on the left, please list</b> (please read guidance note 5) N/A					
	Pm	Am						
Sat	11:00	4:00						
	Pm	Am						
Sun	11:00	2:00						
	Pm	Am						

K

Please highlight any adult entertainment or services, activities, other entertainment or matters ancillary to the use of the premises that may give rise to concern in respect of children (please read guidance note 8).

N/A

L

Hours premises are open to the public Standard days and timings (please read guidance note 6)			State any seasonal variations (please read guidance note 4)	
Day	Start	Finish	NO Seasonal variation	
Mon	11.00	2.00		
	AM	AM		
Tue	11.00	2.00		
	AM	AM		
Wed	11.00	2.00		
	AM	AM		
Thur	11.00	2.00		Non standard timings. Where you intend the premises to be open to the public at different times from those listed in the column on the left, please list (please read guidance note 5)
	AM	AM		
Fri	11.00	4.00		
	AM	AM		
Sat	11.00	4.00		
	AM	AM		
Sun	11.00	2.00		
	AM	AM		

N/A

**M** Describe the steps you intend to take to promote the four licensing objectives:

**a) General – all four licensing objectives (b, c, d and e) (please read guidance note 9)**

WE WILL EMPLOY ADDITIONAL STAFF TO MAKE SURE ALL FOUR LICENSING OBJECTIVES ARE MET.  
REGULAR MONITORING OF ALL THE SAFETY EQUIPMENTS.

**b) The prevention of crime and disorder**

WE HAVE INSTALLED CCTV CAMERAS AND SECURITY ALARM SYSTEM. FRONT AND REAR ACCESS SHOP SHUTTERS.  
INFORM POLICE IN CASE OF AN INCIDENT.

**c) Public safety**

FIRE ALARM, NON SLIP MAT AND FLOOR, WHEEL CHAIR ACCESS, FIRE EXTINGUISHER AND BLANKET, FIRE EXIT and FIRST AID BOX

**d) The prevention of public nuisance**

MAKE SURE CUSTOMERS LEAVE QUIETLY.  
NO GATHERING OUTSIDE THE SHOP.  
NO LOUD MUSIC.

**e) The protection of children from harm**

EVEN FLOOR  
NON SLIP FLOORING

A1

**KINGS CHICKEN**

Project:	1368 LONDON ROAD NORBURY SW16 4BE
1st FLOOR:	GROUND FLOOR PLAN
2nd FLOOR:	2nd FLOOR PLAN
Date:	APRIL 2018
Scale:	1:500 @ A3
Drawing No.:	1628 / 101

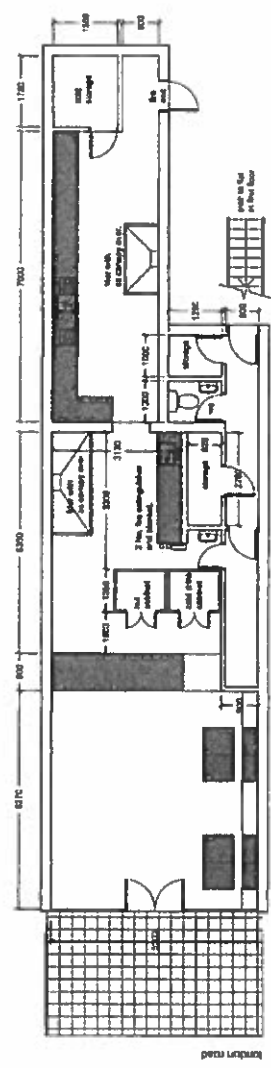

FLOOR PLAN  
as existing.



From: [REDACTED]  
Sent: 18 July 2016 11:16 AM  
To: [maggie.mansell@croydon.gov.uk](mailto:maggie.mansell@croydon.gov.uk)  
Subject: licensing application 1369 London Rd

Dear Cllr Mansell,

I have received your note regarding the licensing application made by Perfect Friend Chicken, 1369 London Road, to extend hours beyond normal opening hours.

My comments are the following – in agreement to your objection:

- The extended hours will cause public nuisance to neighbouring properties.
- The extended hours will cause extra littering and gathering of people within Sherlock Close which in turn will pose a safety concern to the residents.
- ASB has been reported a number of times within the Close and extending the hours of the business will not help tackling this issue. I have personally witnessed people urinating in the Close and I have often felt scared to walk through it to get home.

Cllr Mansell, let me give you a quick rundown of the many issues we have experienced in the last year within Sherlock Close. These issues will surely increase in case extended business hours are granted to the chicken shop.

Attached is the response from MP Steve Reed to a complaint I wrote to him a while ago. There is a constant problem with rubbish/littering coming from the flats and the shops ([REDACTED], 1369 London Road) and with fly tipping. NSO [REDACTED] has been investigating the problem and spoke to my neighbour from [REDACTED] Sherlock Close saying they would have issued a fine to the shop on 1369 London Rd because of not disposing of their rubbish correctly. I have often seen tins of oil left on the close. Surely that is not how frying oil should be disposed of – abandoning it on the street!

The close is littered with cardboard containers used for fried chicken and chips. People buy food and drinks from the shop, come to the Close to eat it because it's secluded and leave everything on the ground. I have spoken to some of these people and their reply was: "you pay council tax right? The council will come clean it". Well the council doesn't come to clean and frankly such a reply is simply appalling!!

The lighting in the Close is very dim and this poses a safety concern when coming back at night on foot because there are groups of drinkers that congregate in the area – as the attached letter confirms too. Again the council won't do anything about it (i.e. provide more lighting or other measures).

We are hoping CCTV will be installed and hope to see an improvement as a consequence.

I think granting longer opening hours to the shop is a terrible idea. There would be more rubbish, more noise, more ASB etc. etc. Aren't there enough food and drink businesses within a very short stretch???

Please do reach out to me if you need any further supporting documentation on the issues highlighted as I have plenty of emails and photos.

Best,



STEVE REED MP

A2



HOUSE OF COMMONS  
LONDON SW1A 0AA

[REDACTED]  
[REDACTED]  
London  
SW16 [REDACTED]

Our Ref: ZA25692

8 June 2016

Dear [REDACTED]

Please find enclosed a response I received from the council regarding your concerns.

The council confirms that, they have investigated a number of environmental complaints in regards to this address. I have been told that the council's \* Neighbourhood Safety Team have engaged with shop owners at [REDACTED] London Rd, who have in turn evidenced their waste disposal contract with the Council. As well as this, the occupants of the upstairs flats have been served with enforcement letters highlighting the appropriate way of disposing of their waste.

The council states that there is a persistent problem with street drinkers who congregate in this area late at night. Subsequently the council have suggested a few deterrents. The council have approached the local policing unit and they are also exploring whether they can install surveillance cameras as an additional deterrent to help deter both littering and fly tipping at this location.

I hope that this is a welcome response form the council.

If I can be of any other assistance in the future then, please do not hesitate to write to me and I will be happy to give what help I can.

Yours sincerely

Steve Reed OBE MP

\* NOT 1369 (ma)

A2

Dear Steve Reed MP,

Thank you for your email highlighting the concerns of your constituent [REDACTED]

The Neighbourhood Safety Team have investigated a number of environmental complaints in regards to this address. All efforts they made in the past to put a stop to this unacceptable behaviour from members of the public dumping their rubbish on this close have not provided successful in some cases.

The Neighbourhood Safety Team have engaged with shop owners at [REDACTED] London Rd, who have in turn evidenced their waste disposal contract with the Council. As well as this, the occupants of the upstairs flats have been served with enforcement letters highlighting the appropriate way of disposing of their waste.

Unfortunately, there is a persistent problems with street drinkers who congregate in this area late at night. The local policing unit (formerly PCSOs) have been approached with the hope of alternating their patrols of this area in order to act as a deterrent to this group. in conjunction with this the team are also exploring whether we can install surveillance cameras at this location as an additional deterrent to help deter both littering and fly tipping at this location

I hope this addresses the concerns raised but in the meantime if you have any further queries please do not hesitate to contact me.

Regards

Steve Iles MBE

☛ NOT 1369 (M4)

A2

I wish to object to this application. This relates to 1369 London Road,

There is no need for late night food. This is close to residential roads and flats over shops on the London Road. The nuisance of car doors slamming is not conducive to a good nights' sleep.

There is already nuisance activity in Sherlock Mews behind this premises. This consists of youths gathering, drinking from cans, smoking who knows what, selling drugs. Ask the SNT. Neighbours do not need the disturbance of these behaviours later into the small hours. Experience of other late night venues is that neighbours are disturbed by car doors slamming late into the night. the only parking is in the street, Tylecroft Road. That is public nuisance.

Maggie Mansell  
Norbury Cllr



**CROYDON**  
[www.croydon.gov.uk](http://www.croydon.gov.uk)

Crown Copyright Ordnance Survey (License No: 100019257) 2011

**London Borough Croydon**

Scale 1:1250

19-Aug-2016

X = 1369 LONDON ROAD

